

SLEEPING TUBA WALTZ

Euphonium Part 1 BC

cantabile espresso

arranged by JOHN

FLETCHER
PIOTR TCHAIKOVSKY

♩=150
4

mp

12

cresco *dim.*

21

mp *cresco*

30

f

37

<

43

mp *cresco* *ff*

49

f

Euphonium Part 1 BC

54 *f* possible *p*

60

65

70

75 *cresco*

81 *f*

87 *dim.* Cantabile

92 *mp*

100 *cresco*

105 *f ff dim. > mp*

109

Euphonium Part 1 BC

117

124

133

142

151

160

168

172

SLEEPING TUBA WALTZ

Euphonium Part 2 BC

cantabile espresso

PIOTR TCHAIKOVSKY
FLETCHER

arranged by JOHN

♩=150

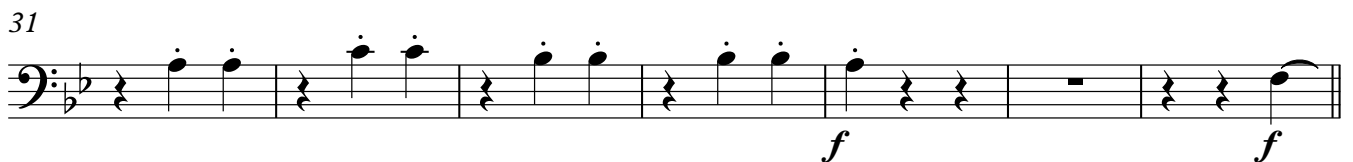

Euphonium Part 2 BC

54 *mf* *p* *ssible*

61 *p*

66

71

76 *cresco* *f*

82 Solo *f* *dim.*

90 *p*

97 100

103 *cresco* *ff*

109

117 *cresco* *f*

124

132

140

147

154

162

169

Tuba Part 3 BC

SLEEPING TUBA WALTZ

cantabile espresso

PIOTR TCHAIKOVSKY

FLETCHER

arranged by JOHN

♩=150

9

17

25

31

38

46

Tuba Part 3 BC

54

mf *dim.* *p* *mf cantabile* Solo espressivo

63

cresc. *dim.*

72

cresco *f*

81

f

89

dim. *p*

96

103

cresco *ff* *p* *f* Solo

109

p *f* Solo *p* *f*

117

p *f* Solo *f*

124

p

132

140

148

150

156

164

170

Tuba Part 4 BC

SLEEPING TUBA WALTZ

cantabile espresso

PIOTR TCHAIKOVSKY
FLETCHER

arranged by JOHN

♩=150

9

17

25

31

38

46

54

Tuba Part 4 BC

58

66

74

81

Solo

89

96

103

109

110

117

124

132

140

147

155

163

170

170

SLEEPING TUBA WALTZ

Euphonium Part 1 TC

cantabile espresso

PIOTR TCHAIKOVSKY

FLETCHER

arranged by JOHN

♩=150
4

mp

12

cresco *dim.*

21

mp *cresco*

30

f

37

<

43

mp *cresco* *ff*

49

ff

Euphonium Part 1 TC

54 *f* possible *p*

59

64

69

74 *cresco*

79 *f*

86 *dim.* Cantabile

92 *mp*

100 *cresco*

105 *f* *ff* *dim.* *mp*

109

Euphonium Part 1 TC

117

cresco *f* *p*

124

doice
mp *cresc.*

133

mf *dim.*

142

cresc: *f*

151

160

cresco *ff*

168

poco accel.

172

ff

SLEEPING TUBA WALTZ

Euphonium Part 2 TC

cantabile espresso

PIOTR TCHAIKOVSKY
FLETCHER

arranged by JOHN

♩=150

Solo

Euphonium Part 2 TC

54 *mf* *p* *possible*

60

65

70

75 *cresco* *f*

81 *Solo* *f*

87 *dim.*

92 *p*

100 *cresco*

105 *ff*

109

117

124

132

140

Solo

147

154

162

169

SLEEPING TUBA WALTZ

Bass in E \flat Part 3 TC

cantabile espresso

PIOTR TCHAIKOVSKY
FLETCHER

arranged by JOHN

$\text{♩} = 150$

1

9

17

25

31

38

46

Bass in E \flat Part 3 TC

54 *mf* *dim.* *p* *mf cantabile* Solo espressivo

63 *cresc.* *dim.*

72 *cresco* *f*

81 *f*

89 *dim.* *p*

96

103 *cresco* *ff* *p* *f* Solo

109 *p* *f* Solo *p* *f*

117 *p* *f* Solo *f*

124 *p*

132

140

148

156

164

170

SLEEPING TUBA WALTZ

Bass in E \flat Part 4 TC

cantabile espresso

PIOTR TCHAIKOVSKY
FLETCHER

arranged by JOHN

$\text{♩} = 150$

9

17

25

31

38

46

54

3

Bass in E \flat Part 4 TC

58 *p*

66

74 *cresc,* *f*

81 Solo *f*

89 *dim.* *p*

96

103 *cresco* *ff* *p*

109 110

117 *cresco* *f*

124 *p*

132

140

147

155

163

170 170
